



**Dr. D. Y. PATIL EDUCATIONAL FEDERATION**  
**Dr. D. Y. Patil Institute of Management and Entrepreneur Development**  
**Approved by AICTE, Affiliated to SPPU Pune**

Address: - Sr. No. 27/A/1/2C, Near Talegaon Railway Station, Towards HP Service Station, Varale, Talegaon, Pune, Maharashtra 410507. Website: [dypatilef.com](http://dypatilef.com). [dypatilimed.com](http://dypatilimed.com) E-mail- [director.dypimed@dypatilef.com](mailto:director.dypimed@dypatilef.com)

**Dr. D. Y. Patil**

Founder Dr. D Y Patil Group

**Dr. Sushant Patil**

President

**Dr. Priyanka A. Singh**

Director

**6.1.1 governance and leadership are in accordance with the vision and mission**

## Our Vision



Achieving excellence through value based quality education in continual learning environment.

Dr. D. Y. Patil Educational Federation's  
**Dr. D. Y. Patil Institute of Management & Entrepreneur Development (MBA & MCA)**  
Varale Campus, Pune

## Our Mission

To impart quality education through effective teaching-learning process. To nurture and maintain an environment of academic excellence, research, innovations and entrepreneurship through strong industry interface.

Dr. D. Y. Patil Educational Federation's  
**Dr. D. Y. Patil Institute of Management & Entrepreneur Development (MBA & MCA)**  
Varale Campus, Pune



  
DIRECTOR  
DR.D.Y.P.I.M.E.D.  
Varale, Maval, Pune 410 507



**Dr. D. Y. PATIL EDUCATIONAL FEDERATION**  
**Dr. D. Y. Patil Institute of Management and Entrepreneur Development**  
**Approved by AICTE, Affiliated to SPPU Pune**

Address: - Sr. No. 27/A/1/2C, Near Talegaon Railway Station, Towards HP Service Station, Varale, Talegaon, Pune, Maharashtra 410507. Website: [dypatilef.com](http://dypatilef.com). [dypatilimed.com](http://dypatilimed.com) E-mail- [director.dypimed@dypatilef.com](mailto:director.dypimed@dypatilef.com)

**Dr. D. Y. Patil**

Founder Dr. D Y Patil Group

**Dr. Sushant Patil**

President

**Dr. Priyanka A. Singh**

Director

## Quality Policy

Develop, implement and sustain a quality culture aimed at overall quality improvement of the institute driven by commitment, continuous effort and involvement from all levels of the management.



Dr. D. Y. Patil Educational Federation's  
**Dr. D. Y. Patil Institute of Management & Entrepreneur Development (MBA & MCA)**  
Varale Campus, Pune

## Core Values

Student  
Centric

Inclusiveness

Discipline &  
Quality

Quest for  
Excellence



Dr. D. Y. Patil Educational Federation's  
**Dr. D. Y. Patil Institute of Management & Entrepreneur Development (MBA & MCA)**  
Varale Campus, Pune



*Priyanka A. Singh*

**DIRECTOR**  
**DR.D.Y.P.I.M.E.D**

Varale, Maval, Pune 410507



**Dr. D. Y. PATIL EDUCATIONAL FEDERATION**  
**Dr. D. Y. Patil Institute of Management and Entrepreneur Development**  
**Approved by AICTE, Affiliated to SPPU Pune**

Address: - Sr. No. 27/A/1/2C, Near Talegaon Railway Station, Towards HP Service Station, Varale, Talegaon, Pune, Maharashtra 410507. Website: dypatilef.com. dypatilimed.com E-mail- director.dypimed@dypatilef.com

**Dr. D. Y. Patil**

Founder Dr. D Y Patil Group

**Dr. Sushant Patil**

President

**Dr. Priyanka A. Singh**

Director

**The objective behind practicing decentralization and participative management is to encourage/develop:**



Inline with the above objectives the institute practices decentralization and participative management in various ways as discussed below.

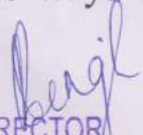

  
DIRECTOR  
DR.D.Y.P.I.M.E.D.  
Varale, Maval, Pune 410 507



**Dr. D. Y. PATIL EDUCATIONAL FEDERATION**  
**Dr. D. Y. Patil Institute of Management and Entrepreneur Development**  
**Approved by AICTE, Affiliated to SPPU Pune**

Address: - Sr. No. 27/A/1/2C, Near Talegaon Railway Station, Towards HP Service Station, Varale, Talegaon, Pune, Maharashtra 410507. **Website:** dypatilef.com. dypatilimed.com **E- mail-** director.dypimed@dypatilef.com

**Dr. D. Y. Patil**

Founder Dr. D Y Patil Group

**Dr. Sushant Patil**

President

**Dr. Priyanka A. Singh**

Director

### **Decentralized:**

The decentralization practices of the institute under various functionalities are as below:



*Priyanka A. Singh*  
**DIRECTOR**  
**DR.D.Y.P.I.M.E.D.**  
Varale, Maval, Pune 410 507



**Dr. D. Y. PATIL EDUCATIONAL FEDERATION**  
**Dr. D. Y. Patil Institute of Management and Entrepreneur Development**  
**Approved by AICTE, Affiliated to SPPU Pune**

Address: - Sr. No. 27/A/1/2C, Near Talegaon Railway Station, Towards HP Service Station, Varale, Talegaon, Pune, Maharashtra 410507. **Website:** dypatilef.com. dypatilimed.com **E-mail-** director.dypimed@dypatilef.com

**Dr. D. Y. Patil**

Founder Dr. D Y Patil Group

**Dr. Sushant Patil**

President

**Dr. Priyanka A. Singh**

Director

**Participation Management Role:**

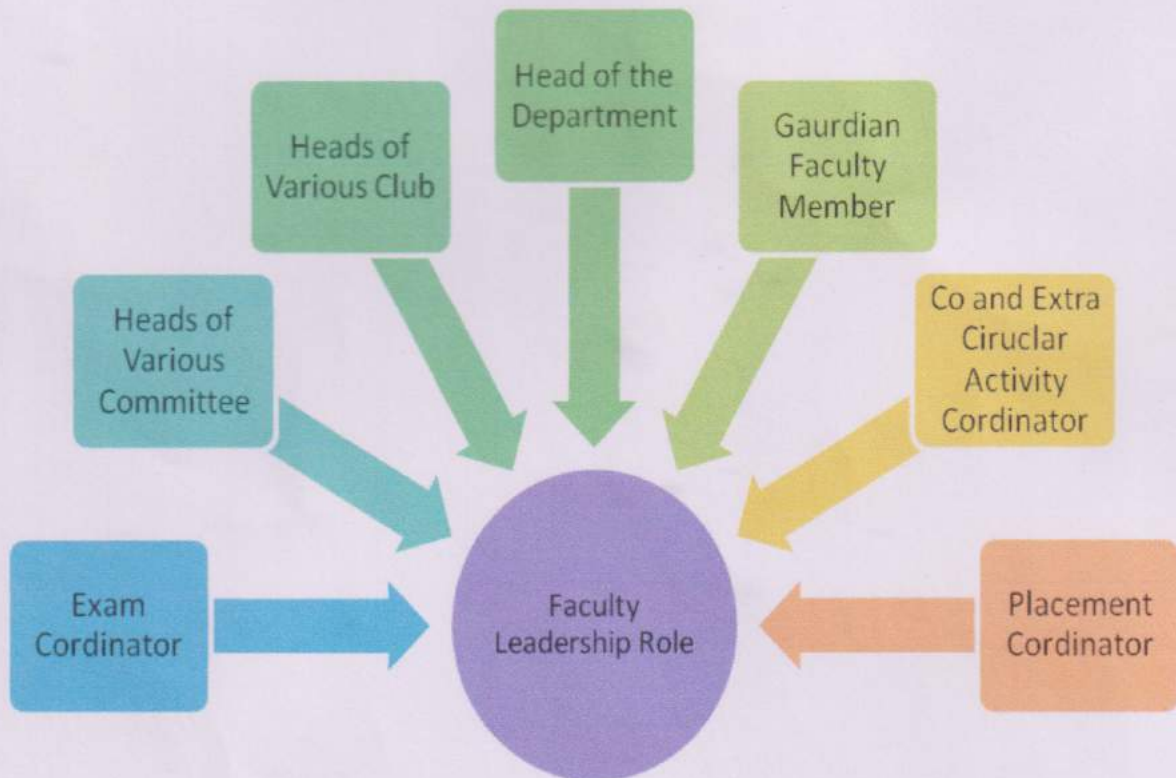

*Priyanka Singh*  
**DIRECTOR**  
**DR.D.Y.P.I.M.E.D.**  
Varale, Maval, Pune 410 507



**Dr. D. Y. PATIL EDUCATIONAL FEDERATION**  
**Dr. D. Y. Patil Institute of Management and Entrepreneur Development**  
**Approved by AICTE, Affiliated to SPPU Pune**

Address: - Sr. No. 27/A/1/2C, Near Talegaon Railway Station, Towards HP Service Station, Varale, Talegaon, Pune, Maharashtra 410507. **Website:** dypatilef.com. dypatilimed.com **E-mail-** director.dypimed@dypatilef.com

**Dr. D. Y. Patil**

Founder Dr. D Y Patil Group

**Dr. Sushant Patil**

President

**Dr. Priyanka A. Singh**

Director

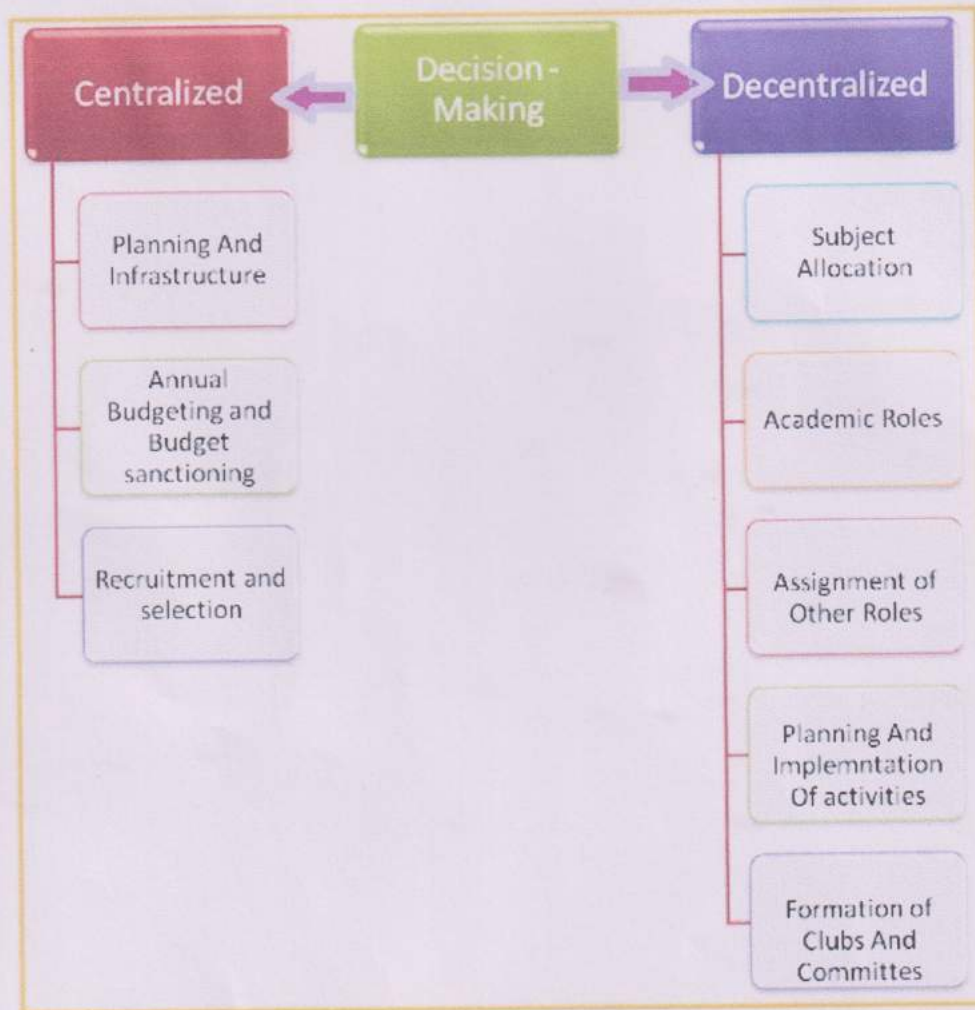

*Priyanka A. Singh*  
DIRECTOR  
DR.D.Y.P.I.M.E.D.  
Varale, Maval, Pune 410 507