



**Dr. D. Y. PATIL EDUCATIONAL FEDERATION**  
**Dr. D. Y. Patil Institute of Management and Entrepreneur Development**  
**Approved by AICTE, Affiliated to SPPU Pune**

Address: - Sr. No. 27/A/1/2C, Near Talegaon Railway Station, Towards HP Service Station, Varale, Talegaon, Pune, Maharashtra 410507. Website: dypatilef.com. dypatilimed.com E-mail- director.dypimed@dypatilef.com

**Dr. D. Y. Patil**  
Founder Dr. D Y Patil Group

**Dr. Sushant Patil**  
President

**Dr. Priyanka A. Singh**  
Director

Diagram showing Participative Management of the institute

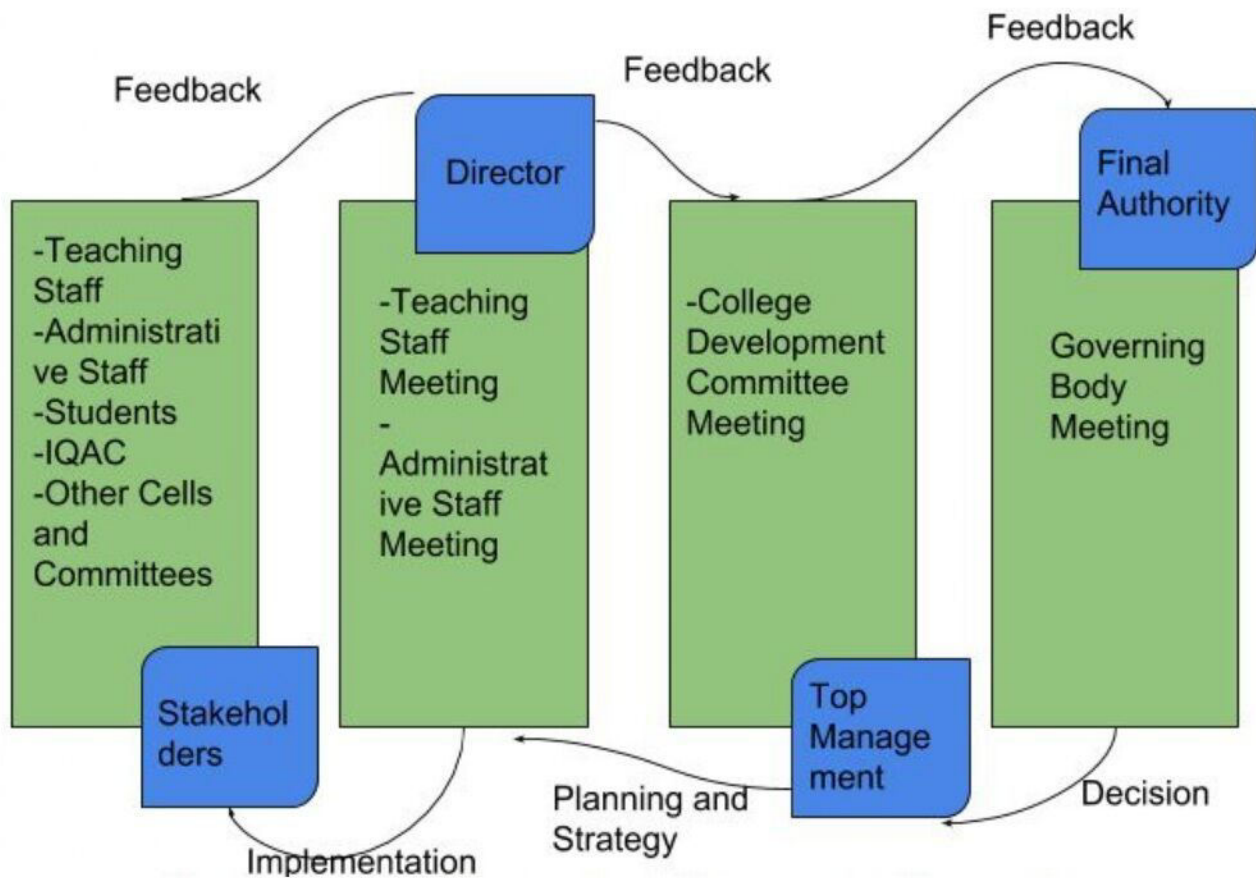

*Dr. D. Y. Patil*  
**DIRECTOR**  
**DR.D.Y.P.I.M.E.D.**  
Varale Maval Pune - 410 507



**Dr. D. Y. PATIL EDUCATIONAL FEDERATION**  
**Dr. D. Y. Patil Institute of Management and Entrepreneur Development**  
**Approved by AICTE, Affiliated to SPPU Pune**

Address: - Sr. No. 27/A/1/2C, Near Talegaon Railway Station, Towards HP Service Station, Varale, Talegaon, Pune, Maharashtra 410507. **Website:** dypatilef.com. dypatilimed.com **E-mail-** director.dypimed@dypatilef.com

**Dr. D. Y. Patil**  
Founder Dr. D Y Patil Group

**Dr. Sushant Patil**  
President

**Dr. Priyanka A. Singh**  
Director

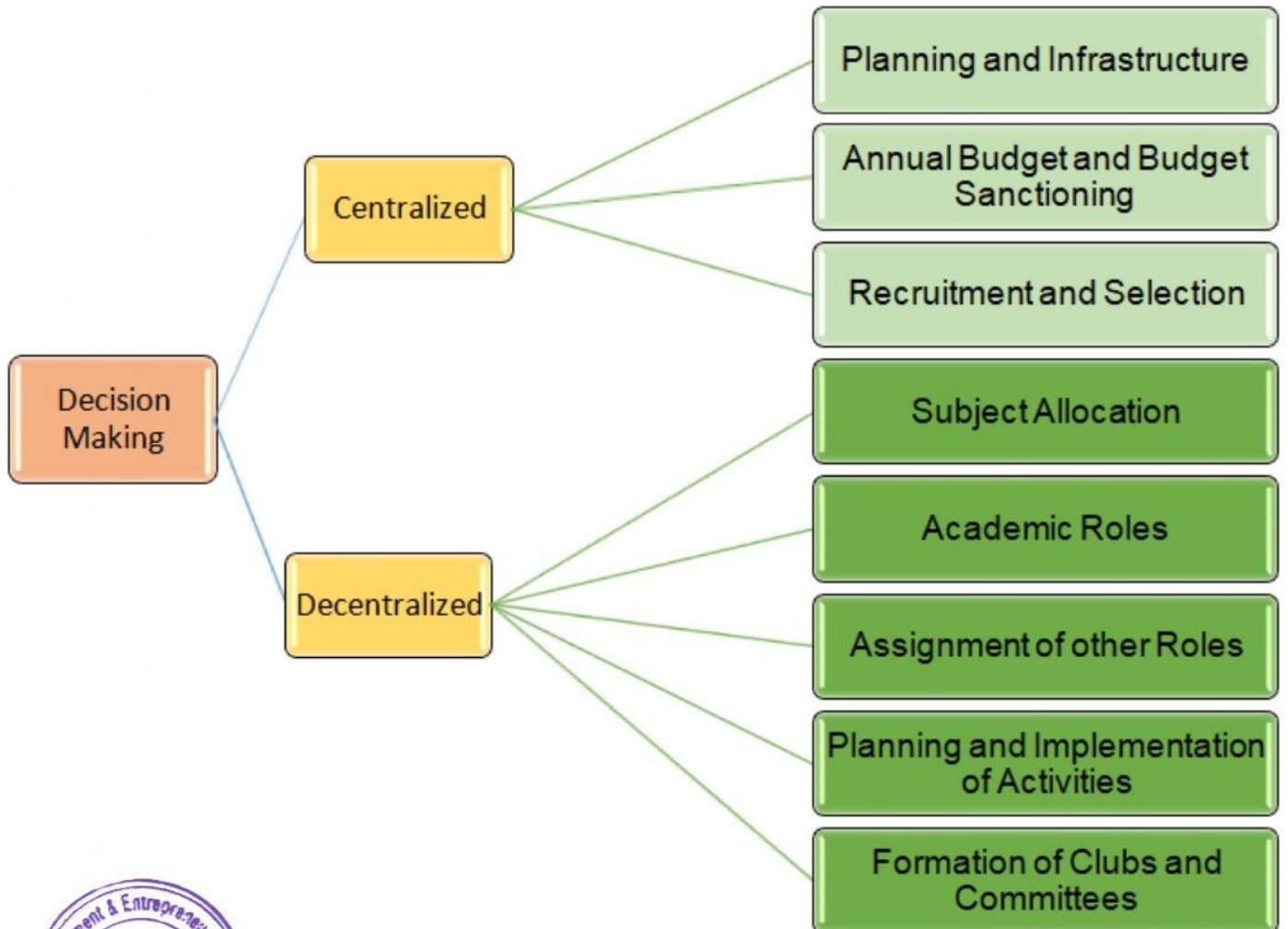

**Decentralized and Centralized Decisions**

  
**DIRECTOR**  
**DR.D.Y.P.I.M.E.D.**  
Varale Maval Pune 410 507



**Dr. D. Y. PATIL EDUCATIONAL FEDERATION**  
**Dr. D. Y. Patil Institute of Management and Entrepreneur Development**  
**Approved by AICTE, Affiliated to SPPU Pune**

Address: - Sr. No. 27/A/1/2C, Near Talegaon Railway Station, Towards HP Service Station, Varale, Talegaon, Pune, Maharashtra 410507. **Website:** dypatilef.com, dypatilimed.com **E-mail-** director.dypimed@dypatilef.com

**Dr. D. Y. Patil**  
Founder Dr. D Y Patil Group

**Dr. Sushant Patil**  
President

**Dr. Priyanka A. Singh**  
Director

### Decentralized Decisions and implementation of Centralized Decisions

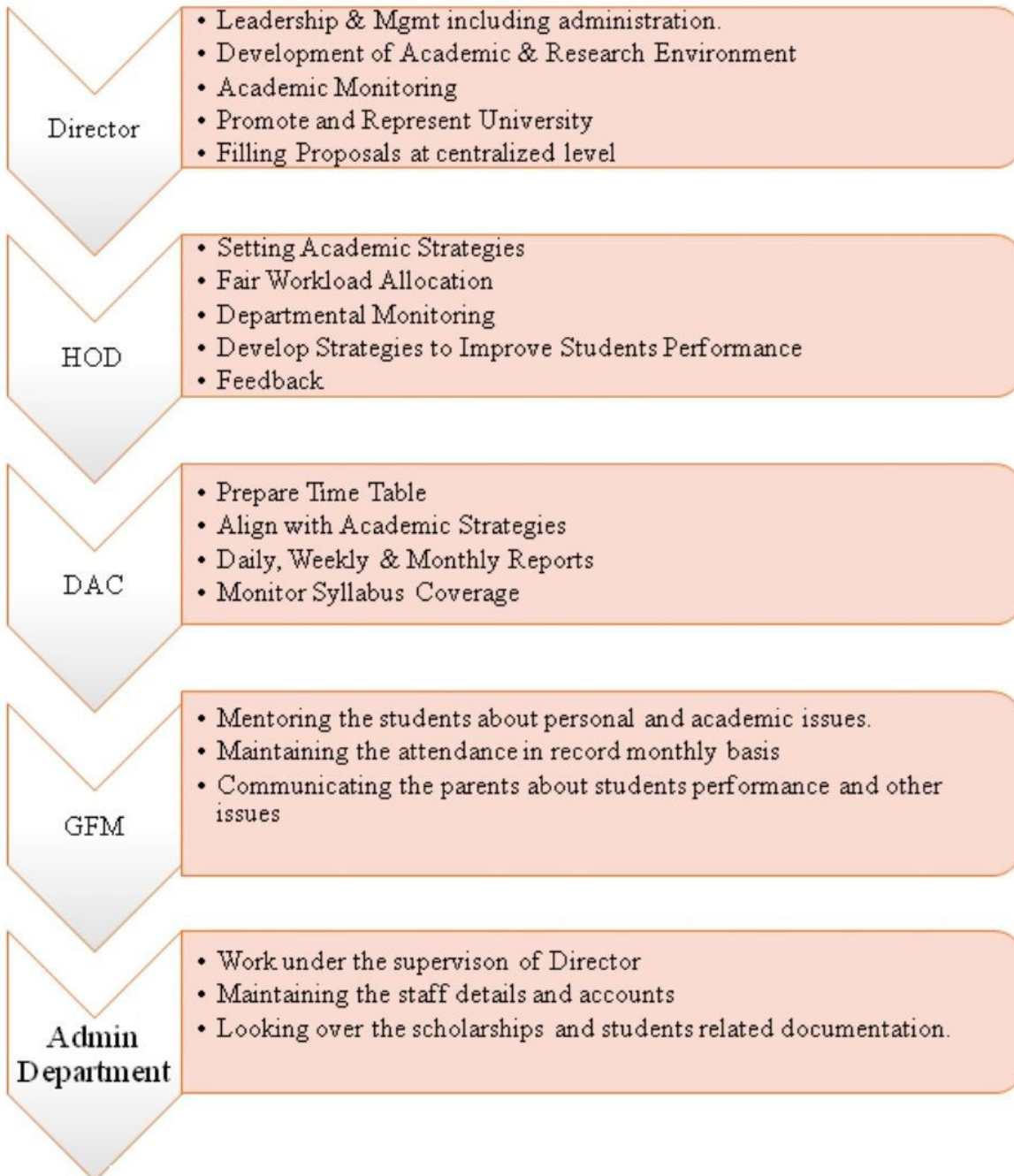

*Priyanka A. Singh*  
**DIRECTOR**  
**DR.D.Y.P.I.M.E.D.**  
Varale Maval Pune 410 507





**Dr. D. Y. PATIL EDUCATIONAL FEDERATION**  
**Dr. D. Y. Patil Institute of Management and Entrepreneur Development**  
**Approved by AICTE, Affiliated to SPPU Pune**

Address - Sr. No. 27/A/1/2C, Near Talegaon Railway Station, Towards HP Service Station, Varale, Talegaon, Pune, Maharashtra 410507. Website: dypatiled.com, dypatilmed.com E-mail- director.dypimed@dypatiled.com

**Dr. D. Y. Patil**  
 Founder Dr. D.Y Patil Group

**Dr. Sushant Patil**  
 President

**Dr. Priyanka A. Singh**  
 Director

**Preference Sheet**

Dr. D.Y. Patil Education Federation  
 Dr. D.Y. Patil Institute of Management & Entrepreneur Development  
 Subject Preference Sheet 2022-23

| S. No.   | Sub. Code | Name of the subject                           | BI | BC | BT | BT | BT | BT | BT | BT |
|--|-----------|---|----|----|----|----|----|----|----|----|
| <b>MBA 1 Year</b>  |           |   |    |    |    |    |    |    |    |    |
| 1  | 23        | Management Accounting (BA)                    |    |    |    |    |    |    |    |    |
| 2  | 24        | Organizational Behavior (BA)                  |    |    |    |    |    |    |    |    |
| 3  | 25        | Financial Analysis for Business Decision (BA) |    |    |    |    |    |    |    |    |
| 4  | 26        | Business Research Methods (BA)                |    |    |    |    |    |    |    |    |
| 5  | 27        | Business Planning (BA)                        |    |    |    |    |    |    |    |    |
| 6  | 28        | Digital Business (BA)                         |    |    |    |    |    |    |    |    |
| 7  | 29        | Management Fundamentals (BA)                  |    |    |    |    |    |    |    |    |
| 8  | 30        | Entrepreneurial Development (BA)              |    |    |    |    |    |    |    |    |
| 9  | 31        | Legal Aspects of Business (BA)                |    |    |    |    |    |    |    |    |
| 10   | 32        | Verbal Communication Skills (BA)              |    |    |    |    |    |    |    |    |
| <b>MBA 2 Year</b>  |           |   |    |    |    |    |    |    |    |    |
| <b>Common Subjects</b>   |           |   |    |    |    |    |    |    |    |    |
| 1  | 33        | Strategic Management (BA)                     |    |    |    |    |    |    |    |    |
| 2  | 34        | Decision Science (BA)                         |    |    |    |    |    |    |    |    |
| 3  | 35        | Summer Internship Project (BA)                |    |    |    |    |    |    |    |    |
| <b>Specialized Subjects</b>  |           |   |    |    |    |    |    |    |    |    |
| 4  | 36        | International Business Environment (BA)       |    |    |    |    |    |    |    |    |
| 5  | 37        | Project Management (BA)                       |    |    |    |    |    |    |    |    |
| 6  | 38        | Corporate Governance (BA)                     |    |    |    |    |    |    |    |    |
| <b>Specialized Subjects - Core &amp; Subject Electives Institute Level</b> |           |   |    |    |    |    |    |    |    |    |
| <b>Marketing Specialization</b>  |           |   |    |    |    |    |    |    |    |    |
| 1  | 39        | Business Marketing (BA)                       |    |    |    |    |    |    |    |    |
| 2  | 40        | Sales and Distribution Management (BA)        |    |    |    |    |    |    |    |    |
| <b>Finance Specialization</b>  |           |   |    |    |    |    |    |    |    |    |
| 3  | 41        | Business Financial Management (BA)            |    |    |    |    |    |    |    |    |
| 4  | 42        | International Finance (BA)                    |    |    |    |    |    |    |    |    |
| <b>HRM Specialization</b>  |           |   |    |    |    |    |    |    |    |    |
| 5  | 43        | Strategic Human Resource Management (BA)      |    |    |    |    |    |    |    |    |
| 6  | 44        | HR Case Studies (BA)                          |    |    |    |    |    |    |    |    |



  
**DIRECTOR**  
**DR.D.Y.P.I.M.E.D.**  
 Varale, Maval Pune 410 507



**Dr. D. Y. PATIL EDUCATIONAL FEDERATION**  
**Dr. D. Y. Patil Institute of Management and Entrepreneur Development**  
**Approved by AICTE, Affiliated to SPPU Pune**

Address: - Sr. No. 27/A/1/2C, Near Talegaon Railway Station, Towards HP Service Station, Varale, Talegaon, Pune,  
Maharashtra 410507. Website: dypatiledf.com. dypatilimed.com E-mail- director.dypimod@dypatiledf.com

**Dr. D. Y. Patil**  
Founder Dr. D Y Patil Group

**Dr. Sushant Patil**  
President

**Dr. Priyanka A. Singh**  
Director

**Agendawise Details of Duties and Responsibilities for Farewell Party**

Venue : Aishwarya Hotel  
Date : August 25, 2023  
Timing : 12.30 to 5.00 PM

| Event  | Responsibility   | Consumables required  |
|--|--|---|
| Welcome and Registration<br>VS & RK              | 1. Attendance<br>2. Registration of Students<br>3. Welcome Kit and Drinks<br>4. Food Coupons distribution<br>5. Seating Arrangements | Attendance Sheet and Registration Sheet- Printout<br>Folder files<br>Welcome kit (if Any)<br>Table and Chairs   |
| Opening Ceremony<br>AM & SK<br>RP, Saarabha, RKC | 1. Anchoring<br>2. Agenda<br>3. Stage<br>4. Farewell Address   | Finalized <b>Anchoring speech</b> , Agenda and Flowchart of events (5 printouts )<br>Guest List and Their Profile Page (Hard and Soft )<br>Mikes, Batteries for Mike, Mau Saraswati Photo, Flowers & garland for Puja ,<br>"Wati", Edible Oil, Match box, Candle<br>Table and Tablecloth white, "SAMAT"<br>Projector, Laptop, Memento and flower bouquet (if any)<br>Flex and flower decoration<br>Cameraperson Contact Details |

*Patil*



*Priyanka A. Singh*  
DIRECTOR  
DR.D.Y.P.I.M.E.D.  
Varale, Maval, Pune 410 507



**Dr. D. Y. PATIL EDUCATIONAL FEDERATION**  
**Dr. D. Y. Patil Institute of Management and Entrepreneur Development**  
**Approved by AICTE, Affiliated to SPPU Pune**

Address: - Sr. No. 27/A/1/2C, Near Talegaon Railway Station, Towards HP Service Station, Varale, Talegaon, Pune, Maharashtra 410507. Website: [dypatilef.com](http://dypatilef.com), [dypatilimed.com](http://dypatilimed.com) E-mail- [director.dypimed@dypatilef.com](mailto:director.dypimed@dypatilef.com)

**Dr. D. Y. Patil**

Founder Dr. D Y Patil Group

**Dr. Sushant Patil**

President

**Dr. Priyanka A. Singh**

Director

|                                       |   |  |
|---------------------------------------|---|--|
|                                       |   | Music and DJ Contact details<br>Soft copy of Music and PPT for Memories and Cultural Event   |
| Hospitality<br>RKJ, SK, KS,<br>RP, PM | <ol style="list-style-type: none"><li>1. Welcome Drinks</li><li>2. Lunch on Time</li><li>3. Coupon Receiving</li><li>4. Snacks and water for Guest</li></ol>  | Hotel Manager Contact Details,<br>Tea-poy for Snacks<br>Water bottles<br>Chocolates, wafers, cookies and sugar free tea or Coffee if required (refreshment items)<br>Registered Students list for Lunch                    |
| Cultural<br>KS, SA                    | <ol style="list-style-type: none"><li>1. Planning, Preparation and execution of Dance of students</li><li>2. Memories of Students</li><li>3. Memories of Faculty</li><li>4. DJ and Music</li><li>5. Games</li></ol> | Finalized and Sanctioned copy of Dance music softcopy<br>Finalized and Sanctioned List For DJ Songs<br>Finalized and Sanctioned Soft Copy of PPT or Film "Students memories"<br>Faculty Memories.<br>Game related Material |
| Group Photos<br>DP                    | <ol style="list-style-type: none"><li>1. Memory Creation</li><li>2. Getting softcopy of Photos</li></ol>  | Contact Details of Cameraperson<br>Pendrive if Required  |



*P Singh*  
DIRECTOR  
DR.D.Y.P.I.M.E.D.  
Varale, Maval, Pune 410 507





**Dr. D. Y. PATIL EDUCATIONAL FEDERATION**  
**Dr. D. Y. Patil Institute of Management and Entrepreneur Development**  
**Approved by AICTE, Affiliated to SPPU Pune**

Address:- Sr. No. 27/A/1/2C, Near Talegaon Railway Station, Towards HP Service Station, Varale, Talegaon, Pune, Maharashtra 410507. Website: [dypatilief.com](http://dypatilief.com), [dypatilimed.com](http://dypatilimed.com) E-mail- [director.dypimed@dypatilief.com](mailto:director.dypimed@dypatilief.com)

**Dr. D. Y. Patil**  
Founder Dr. D Y Patil Group

**Dr. Sushant Patil**  
President

**Dr. Priyanka A. Singh**  
Director

|                               |   |  |
|-------------------------------|---|--|
| Printing and Designing<br>DP  | 1. Flex for Stage<br>2. Flex for Podium<br>3. Welcome Flex<br>4. Sefi corner Flex | Sanctioned soft copy of Flex<br>Flex pasting<br>Sefi corner flex stand |
| Students Invitation<br>AC, HR | 1. Invitation Card Design And Communication                                       | Sanctioned Invitation Message<br>Invitation Card design and print      |



*Priyanka*  
*Priyanka*  
DIRECTOR  
DR.D.Y.P.I.M.E.D.  
Varale, Maval, Pune-410 507



**Dr. D. Y. PATIL EDUCATIONAL FEDERATION**  
**Dr. D. Y. Patil Institute of Management and Entrepreneur Development**  
**Approved by AICTE, Affiliated to SPPU Pune**

Address: - Sr. No. 27/A/1/2C, Near Talegaon Railway Station, Towards HP Service Station, Varale, Talegaon, Pune, Maharashtra 410507. Website: dypatiled.com, dypatilimed.com E-mail- director.dypimed@dypatiled.com

**Dr. D. Y. Patil**  
 Founder Dr. D Y Patil Group

**Dr. Sushant Patil**  
 President

**Dr. Priyanka A. Singh**  
 Director

**Subject & Responsibility allocation sample**

| Dr. D. Y. Patil Institute of Management & Entrepreneur Development |                                     |              |                   |
|--|-------------------------------------|--------------|-------------------|
| Subject Responsibility Sheet                                       |                                     |              |                   |
| 18th 1 Year (SEM I) - A.Y. 2022-23                                 |                                     |              |                   |
| Sr. No.  | Subject Name                        | Subject Code | Name of Faculty   |
| <b>Dr. D. Y. Patil Group</b>                                       |                                     |              |                   |
| 1  | Accounting I (Management)           | 201          | Dr. Sushant Patil |
| 2  | Financial Management                | 202          | Dr. Sushant Patil |
| 3  | Human Resource Management           | 203          | Dr. Sushant Patil |
| 4  | Operation & Supply Chain Management | 204          | Dr. Sushant Patil |
| <b>Dr. D. Y. Patil Group</b>                                       |                                     |              |                   |
| 5  | Marketing Management I (Management) | 205          | Dr. Sushant Patil |
| 6  | Dr. D. Y. Patil Group (Management)  | 206          | Dr. Sushant Patil |
| 7  | Quality Management (MBA)            | 207          | Dr. Sushant Patil |
| <b>Dr. D. Y. Patil Group</b>                                       |                                     |              |                   |
| 8  | Business Analytics & Data Science   | 208          | Dr. Sushant Patil |
| 9  | Dr. D. Y. Patil Group (MBA)         | 209          | Dr. Sushant Patil |
| <b>Dr. D. Y. Patil Group</b>                                       |                                     |              |                   |
| 10   | Marketing Research                  | 210          | Dr. Sushant Patil |
| 11   | Customer Behaviour                  | 211          | Dr. Sushant Patil |
| <b>Dr. D. Y. Patil Group</b>                                       |                                     |              |                   |
| 12   | Business Statistics - I             | 212          | Dr. Sushant Patil |
| 13   | Business Statistics - II            | 213          | Dr. Sushant Patil |
| <b>Dr. D. Y. Patil Group</b>                                       |                                     |              |                   |
| 14   | Business Analytics & Data Science   | 214          | Dr. Sushant Patil |
| 15   | Business Analytics & Data Science   | 215          | Dr. Sushant Patil |
| <b>Dr. D. Y. Patil Group</b>                                       |                                     |              |                   |
| 16   | Business Analytics & Data Science   | 216          | Dr. Sushant Patil |
| 17   | Business Analytics & Data Science   | 217          | Dr. Sushant Patil |
| 18   | Business Analytics & Data Science   | 218          | Dr. Sushant Patil |
| <b>Dr. D. Y. Patil Group</b>                                       |                                     |              |                   |
| 19   | Business Analytics & Data Science   | 219          | Dr. Sushant Patil |
| 20   | Business Analytics & Data Science   | 220          | Dr. Sushant Patil |
| <b>Dr. D. Y. Patil Group</b>                                       |                                     |              |                   |
| 21   | Business Analytics & Data Science   | 221          | Dr. Sushant Patil |
| 22   | Business Analytics & Data Science   | 222          | Dr. Sushant Patil |
| <b>Dr. D. Y. Patil Group</b>                                       |                                     |              |                   |
| 23   | Business Analytics & Data Science   | 223          | Dr. Sushant Patil |
| 24   | Business Analytics & Data Science   | 224          | Dr. Sushant Patil |
| <b>Dr. D. Y. Patil Group</b>                                       |                                     |              |                   |
| 25   | Business Analytics & Data Science   | 225          | Dr. Sushant Patil |
| 26   | Business Analytics & Data Science   | 226          | Dr. Sushant Patil |
| <b>Dr. D. Y. Patil Group</b>                                       |                                     |              |                   |
| 27   | Business Analytics & Data Science   | 227          | Dr. Sushant Patil |
| 28   | Business Analytics & Data Science   | 228          | Dr. Sushant Patil |
| <b>Dr. D. Y. Patil Group</b>                                       |                                     |              |                   |
| 29   | Business Analytics & Data Science   | 229          | Dr. Sushant Patil |
| 30   | Business Analytics & Data Science   | 230          | Dr. Sushant Patil |
| <b>Dr. D. Y. Patil Group</b>                                       |                                     |              |                   |
| 31   | Business Analytics & Data Science   | 231          | Dr. Sushant Patil |
| 32   | Business Analytics & Data Science   | 232          | Dr. Sushant Patil |
| <b>Dr. D. Y. Patil Group</b>                                       |                                     |              |                   |
| 33   | Business Analytics & Data Science   | 233          | Dr. Sushant Patil |
| 34   | Business Analytics & Data Science   | 234          | Dr. Sushant Patil |
| <b>Dr. D. Y. Patil Group</b>                                       |                                     |              |                   |
| 35   | Business Analytics & Data Science   | 235          | Dr. Sushant Patil |
| 36   | Business Analytics & Data Science   | 236          | Dr. Sushant Patil |
| <b>Dr. D. Y. Patil Group</b>                                       |                                     |              |                   |
| 37   | Business Analytics & Data Science   | 237          | Dr. Sushant Patil |
| 38   | Business Analytics & Data Science   | 238          | Dr. Sushant Patil |
| <b>Dr. D. Y. Patil Group</b>                                       |                                     |              |                   |
| 39   | Business Analytics & Data Science   | 239          | Dr. Sushant Patil |
| 40   | Business Analytics & Data Science   | 240          | Dr. Sushant Patil |
| <b>Dr. D. Y. Patil Group</b>                                       |                                     |              |                   |
| 41   | Business Analytics & Data Science   | 241          | Dr. Sushant Patil |
| 42   | Business Analytics & Data Science   | 242          | Dr. Sushant Patil |
| <b>Dr. D. Y. Patil Group</b>                                       |                                     |              |                   |
| 43   | Business Analytics & Data Science   | 243          | Dr. Sushant Patil |
| 44   | Business Analytics & Data Science   | 244          | Dr. Sushant Patil |
| <b>Dr. D. Y. Patil Group</b>                                       |                                     |              |                   |
| 45   | Business Analytics & Data Science   | 245          | Dr. Sushant Patil |
| 46   | Business Analytics & Data Science   | 246          | Dr. Sushant Patil |
| <b>Dr. D. Y. Patil Group</b>                                       |                                     |              |                   |
| 47   | Business Analytics & Data Science   | 247          | Dr. Sushant Patil |
| 48   | Business Analytics & Data Science   | 248          | Dr. Sushant Patil |
| <b>Dr. D. Y. Patil Group</b>                                       |                                     |              |                   |
| 49   | Business Analytics & Data Science   | 249          | Dr. Sushant Patil |
| 50   | Business Analytics & Data Science   | 250          | Dr. Sushant Patil |



*Priyanka Singh*  
**DIRECTOR**  
**DR.D.Y.P.I.M.E.D.**  
 Varale, Maval Pune 410 507