



Dr. D. Y. PATIL EDUCATIONAL FEDERATION
Dr. D. Y. Patil Institute of Management and Entrepreneur Development
Approved by AICTE, Affiliated to SPPU Pune

Address: - Sr. No. 27/A/1/2C, Near Talegaon Railway Station, Towards HP Service Station, Varale, Talegaon, Pune, Maharashtra 410507. **Website:** dypatilef.com. dypatilimed.com **E- mail-** director.dypimed@dypatilef.com

Dr. D. Y. Patil

Founder Dr. D Y Patil Group

Dr. Sushant Patil

President

Dr. Priyanka A. Singh

Director

**ORGANOGRAM
of DYPIMED**

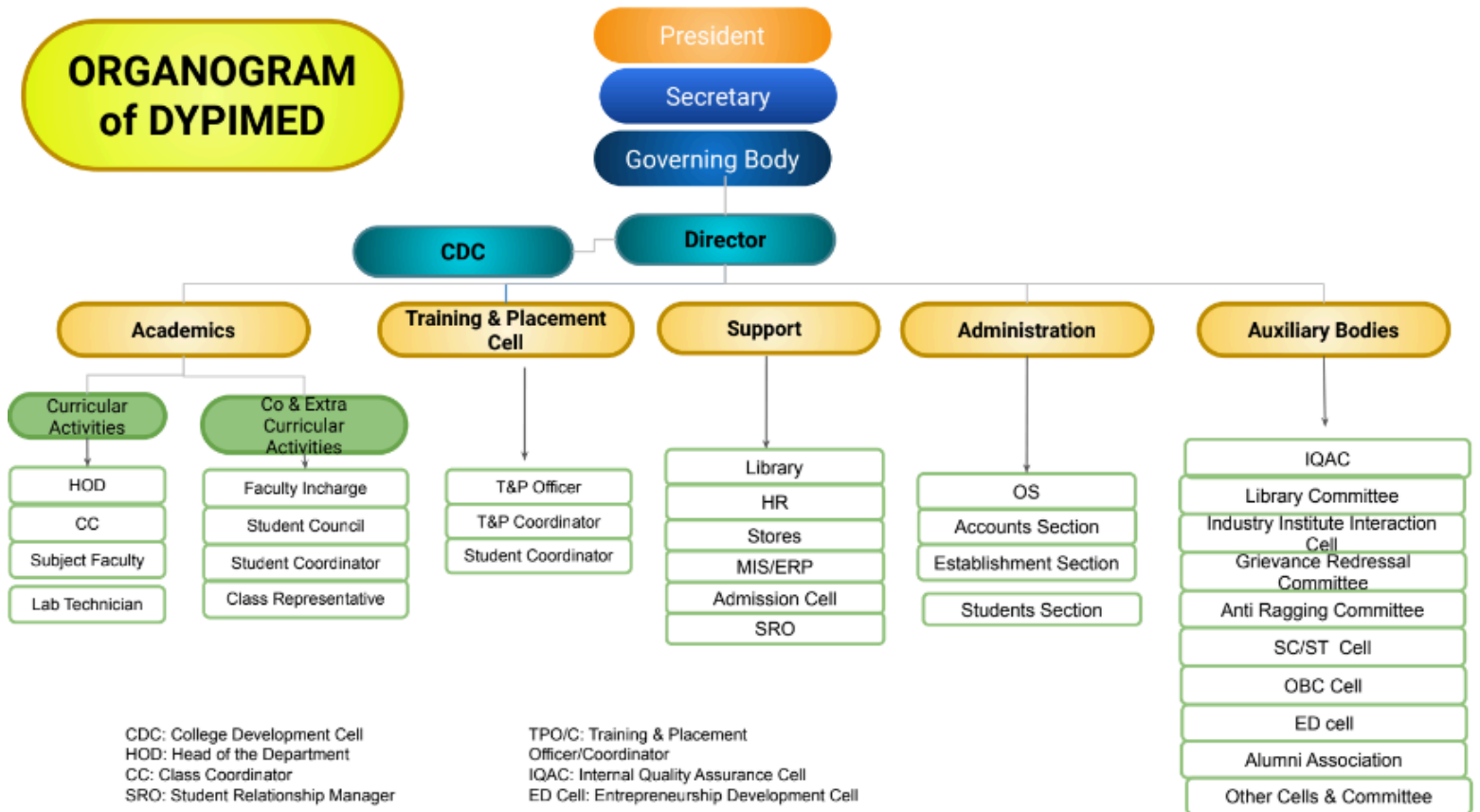

Priyanka A. Singh
 DIRECTOR
 DR.D.Y.P I.M.E.D.
 Varale, Talegaon, Pune 410 507